

# TAREA 5

## EJERCICIO RÍTMICO

$\text{♩} = 46$

1

2

3

$\text{♩} = 120$

2

3

4

## LECTURA DE CLAVES

A

6

B

2

## LECTURA DE ADORNOS

## TEORÍA

1. Escribe los acordes que corresponden a los siguientes cifrados

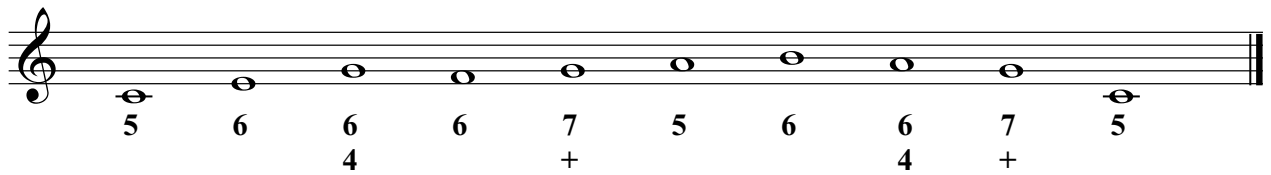

2. Realiza, a la siguiente melodía, un transporte de 3ª M descendente y escríbelo en la clave correspondiente

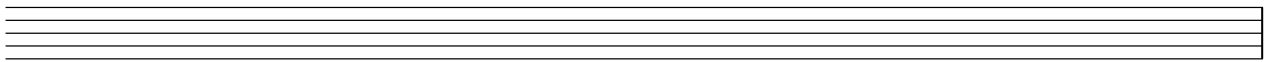

## DICTADO MUSICAL

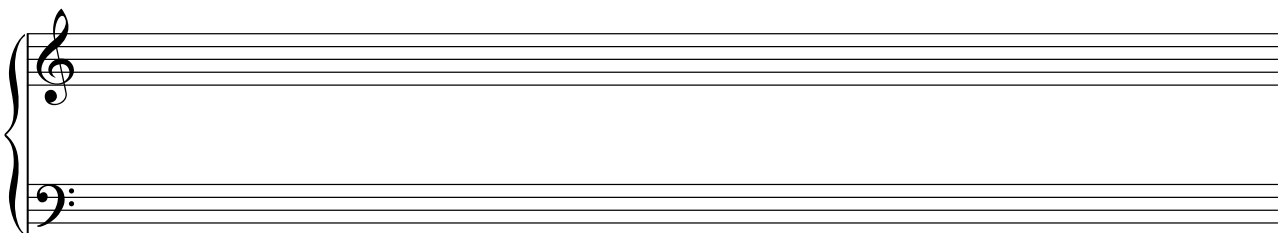
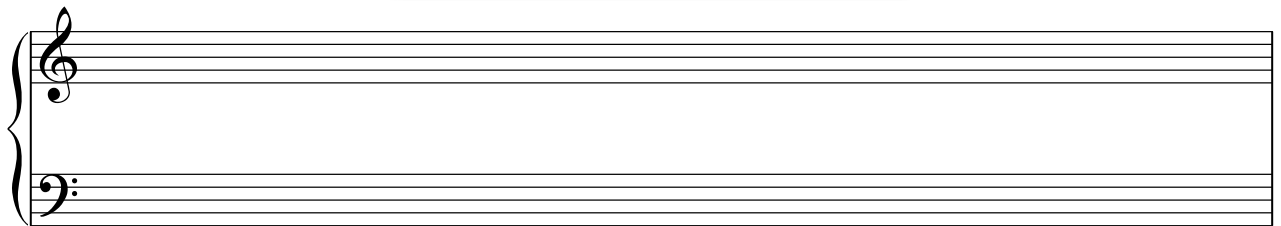

# TAREA 6

## EJERCICIO DE ENTONACIÓN

Allegretto

**DICTADO MUSICAL**