

TAREA 8

EJERCICIO RÍTMICO

1

2

3

(a 1)

LECTURA EN CLAVE DE DO EN 1ª

A)

B)

TEORÍA

1. Escribe las siguientes escalas

4º tipo o Mixolidia de La \flat M

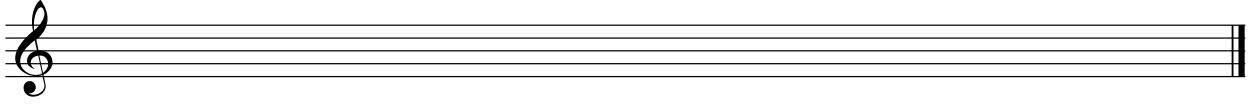

Melódica de Si m

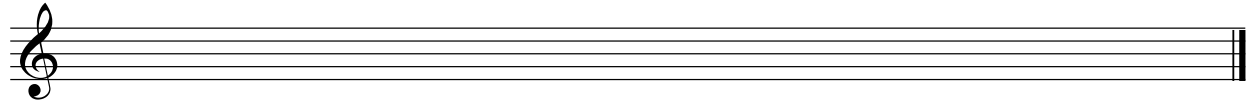

2. Escribe nº y especie de los siguientes intervallos

3. Escribe la inversión de los intervallos del ejercicio anterior, con el nº y especie que resulte

DICTADO MUSICAL

SONIDOS

RITMOS

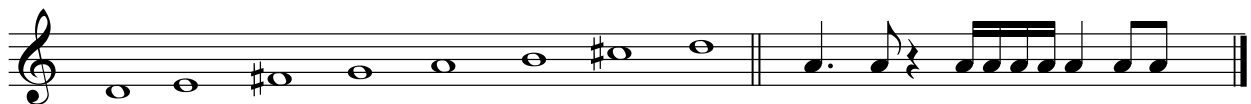

LAS ALTERACIONES DEL FA Y EL DO NO HAY QUE ESCRIBIRLAS PORQUE ESTÁN EN LA ARMADURA

Re M

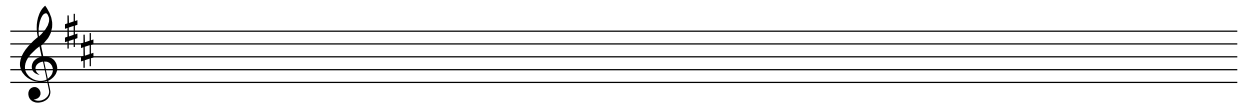
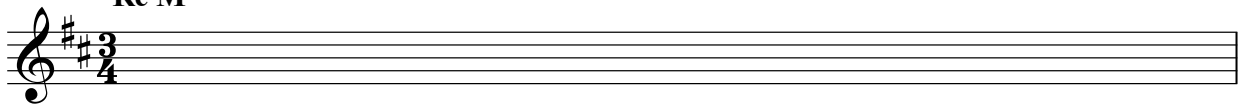

TAREA 9

EJERCICIO DE ENTONACIÓN

Andantino

LA ORQUESTA

Rodea con un círculo todos los instrumentos de viento que encuentres en ella

