

# TAREA 8

## EJERCICIO RÍTMICO

1

2

3

## LECTURA DE CLAVES

## LECTURA DE ADORNOS

**DICTADO MUSICAL**

**1 VOZ  
ESCALA**

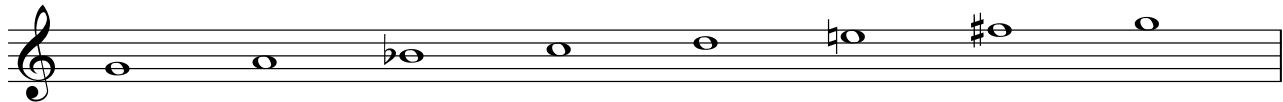

**RITMOS**

**AVERIGUA TONALIDAD Y COMPÁS**

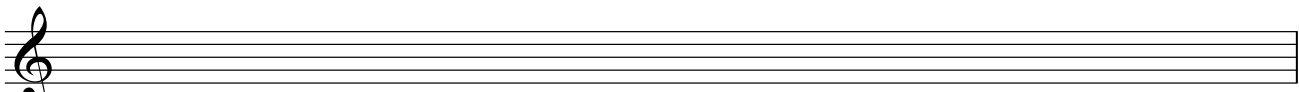
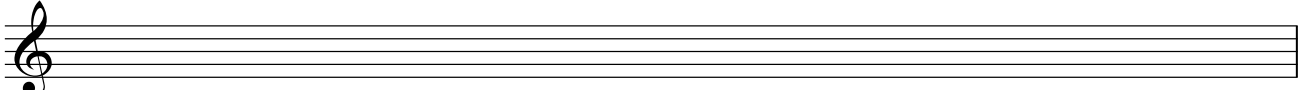

**2 VOCES  
NOTAS DEL BAJO**

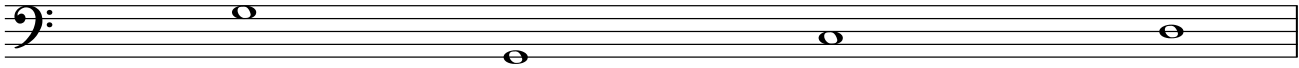

Sol

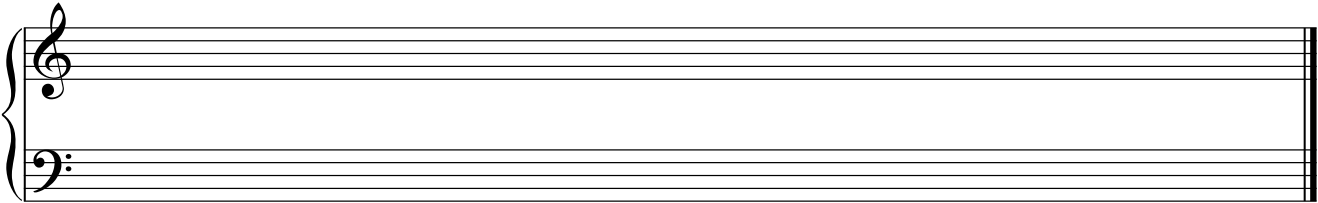
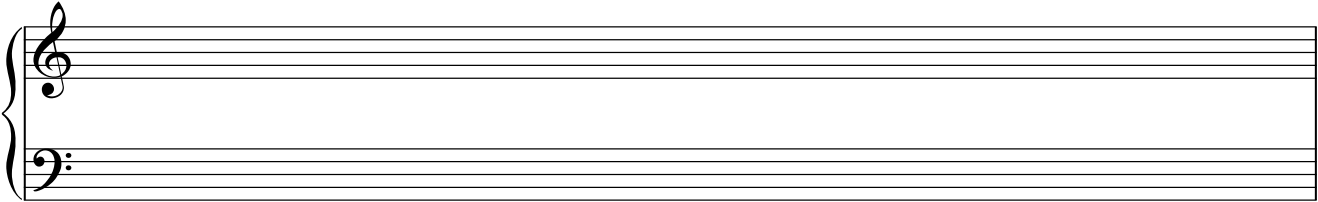

# TAREA 9

## EJERCICIO DE ENTONACIÓN

Andantino

16

*f* *mf subito*

20

*dim e rit...* *dim e rit...*

## EJERCICIO

Escribe el nombre de la familia a la que pertenecen los siguientes instrumentos

